

## Autor

Institution Stadt Hilden  
 Abteilung Tiefbau- u. Grünflächenamt 66.1  
 Straße Am Rathaus 1  
 PLZ 40721  
 Stadt Hilden  
 Land Deutschland  
 Ansprechpartner Stadtverwaltung Hilden  
 Telefon +49-2103-72-471  
 E-Mail mirco.thrun@hilden.de



Erstellt mit **DataCollect Webreporter** Version 1.0 am 20.01.2017 14:26:26

## Messstelle

Name Marie-Colinet-St  
 Rtg. kommend (Name) FR Berliner Str.  
 Rtg. gehend (Name) FR Sackgasse  
 Vmax StVO **7**  
 Kommentar Vor Nr. 3  
 Gerätetyp **SDR**

## Zeitbereich

Startdatum 30.12.2016 10:00  
 Enddatum 14.01.2017 20:59  
 Tage Mo, Di, Mi, Do, Fr, Sa, So  
 Zeitintervall 60 Minuten  
 Zeitfenster / Tag 00:00 - 23:59

## Längenklassen

[L in m]

Querschnitt		FR Berliner Str.				FR Sackgasse			
Zeit	Σ	Σ	PKW	LKW	LZ	Σ	PKW	LKW	LZ
07:00-16:30	4627	2673	2615	51	7	1954	1921	28	5
06:00-09:00	469	378	375	3	0	91	89	2	0
15:00-19:00	2573	1083	1066	15	2	1490	1478	10	2
06:00-22:00	7952	3993	3922	63	8	3959	3914	40	5
00:00-24:00	8643	4227	4154	65	8	4416	4367	43	6

## Geschwindigkeitskennzahlen

[V in km/h]

	Vmin	Vmax	Vavg	V15	V50	V85	Vexc %
<b>Querschnitt</b>	5	54	19	14	20	25	<b>98.8</b>
<b>FR Berliner Str.</b>	6	50	20	14	20	26	<b>99.0</b>
<b>FR Sackgasse</b>	5	54	19	14	19	24	<b>98.6</b>

## Beschreibungen

Vmin: Minimale Geschwindigkeit  
 Vmax: Maximale Geschwindigkeit  
 Vavg: Durchschnittliche Geschwindigkeit  
 V15: Grenzggeschwindigkeit für die ersten 15% der Fahrzeuge

V50: Grenzggeschwindigkeit für die ersten 50% der Fahrzeuge  
 V85: Grenzggeschwindigkeit für die ersten 85% der Fahrzeuge  
 Vexc %: Geschwindigkeitsüberschreitung in %

## Autor

Institution Stadt Hilden  
 Abteilung Tiefbau- u. Grünflächenamt 66.1  
 Straße Am Rathaus 1  
 PLZ 40721  
 Stadt Hilden  
 Land Deutschland  
 Ansprechpartner Stadtverwaltung Hilden  
 Telefon +49-2103-72-471  
 E-Mail mirco.thrun@hilden.de



Erstellt mit **DataCollect Webreporter** Version 1.0 am 20.01.2017 14:26:26

## Messstelle

Name Marie-Colinet-St  
 Rtg. kommend (Name) FR Berliner Str.  
 Rtg. gehend (Name) FR Sackgasse  
 Vmax StVO **7**  
 Kommentar Vor Nr. 3  
 Gerätetyp **SDR**

## Zeitbereich

Startdatum 30.12.2016 10:00  
 Enddatum 14.01.2017 20:59  
 Tage Mo, Di, Mi, Do, Fr, Sa, So  
 Zeitintervall 60 Minuten  
 Zeitfenster / Tag 00:00 - 23:59

## Verkehrsmengen Ganglinie

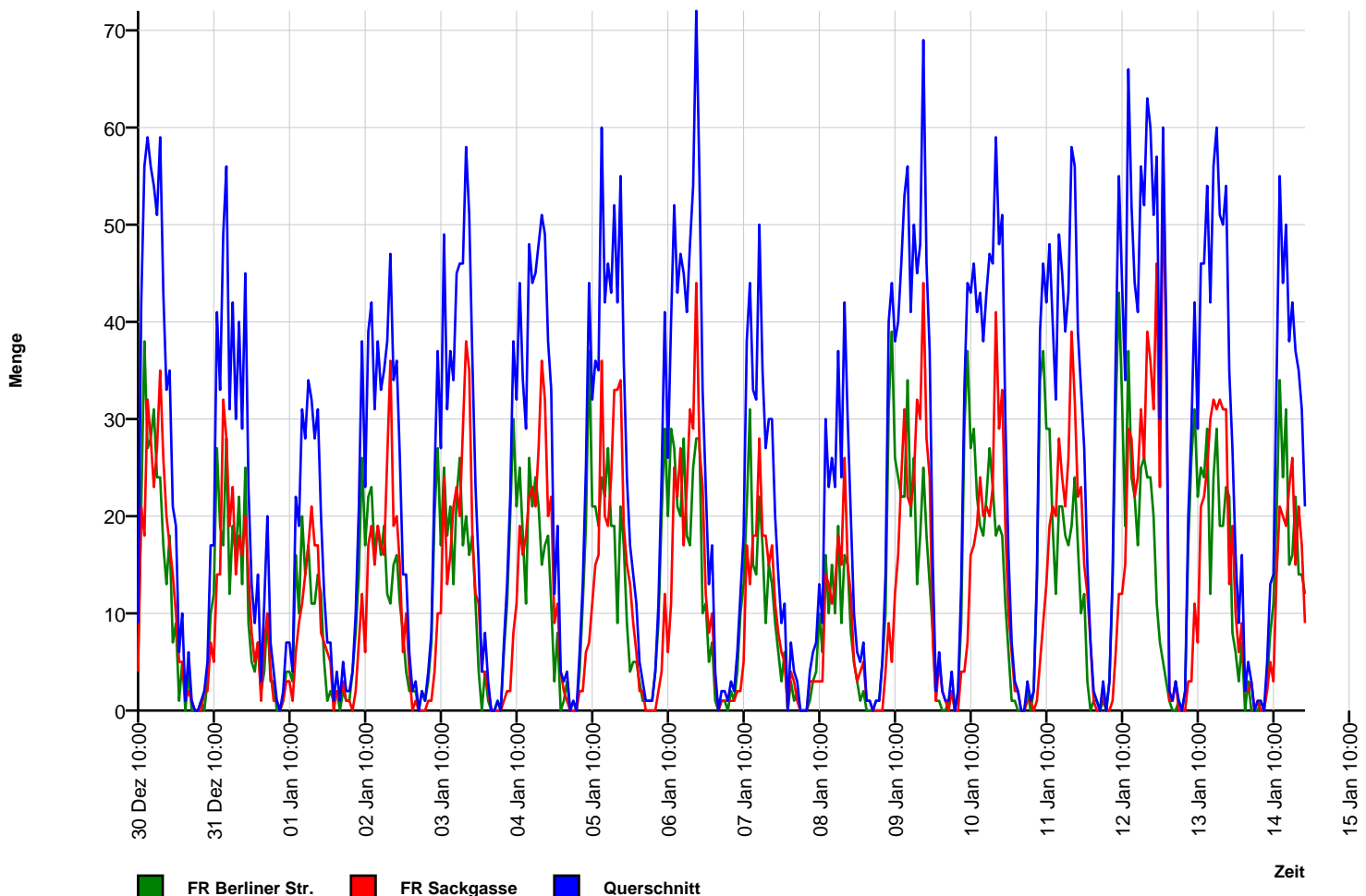

## Autor

Institution Stadt Hilden  
 Abteilung Tiefbau- u. Grünflächenamt 66.1  
 Straße Am Rathaus 1  
 PLZ 40721  
 Stadt Hilden  
 Land Deutschland  
 Ansprechpartner Stadtverwaltung Hilden  
 Telefon +49-2103-72-471  
 E-Mail mirco.thrun@hilden.de



Erstellt mit **DataCollect Webreporter** Version 1.0 am 20.01.2017 14:26:26

## Messstelle

Name Marie-Colinet-St  
 Rtg. kommend (Name) FR Berliner Str.  
 Rtg. gehend (Name) FR Sackgasse  
 Vmax StVO **7**  
 Kommentar Vor Nr. 3  
 Gerätetyp **SDR**

## Zeitbereich

Startdatum 30.12.2016 10:00  
 Enddatum 14.01.2017 20:59  
 Tage Mo, Di, Mi, Do, Fr, Sa, So  
 Zeitintervall 60 Minuten  
 Zeitfenster / Tag 00:00 - 23:59

## Geschwindigkeits-Histogramm

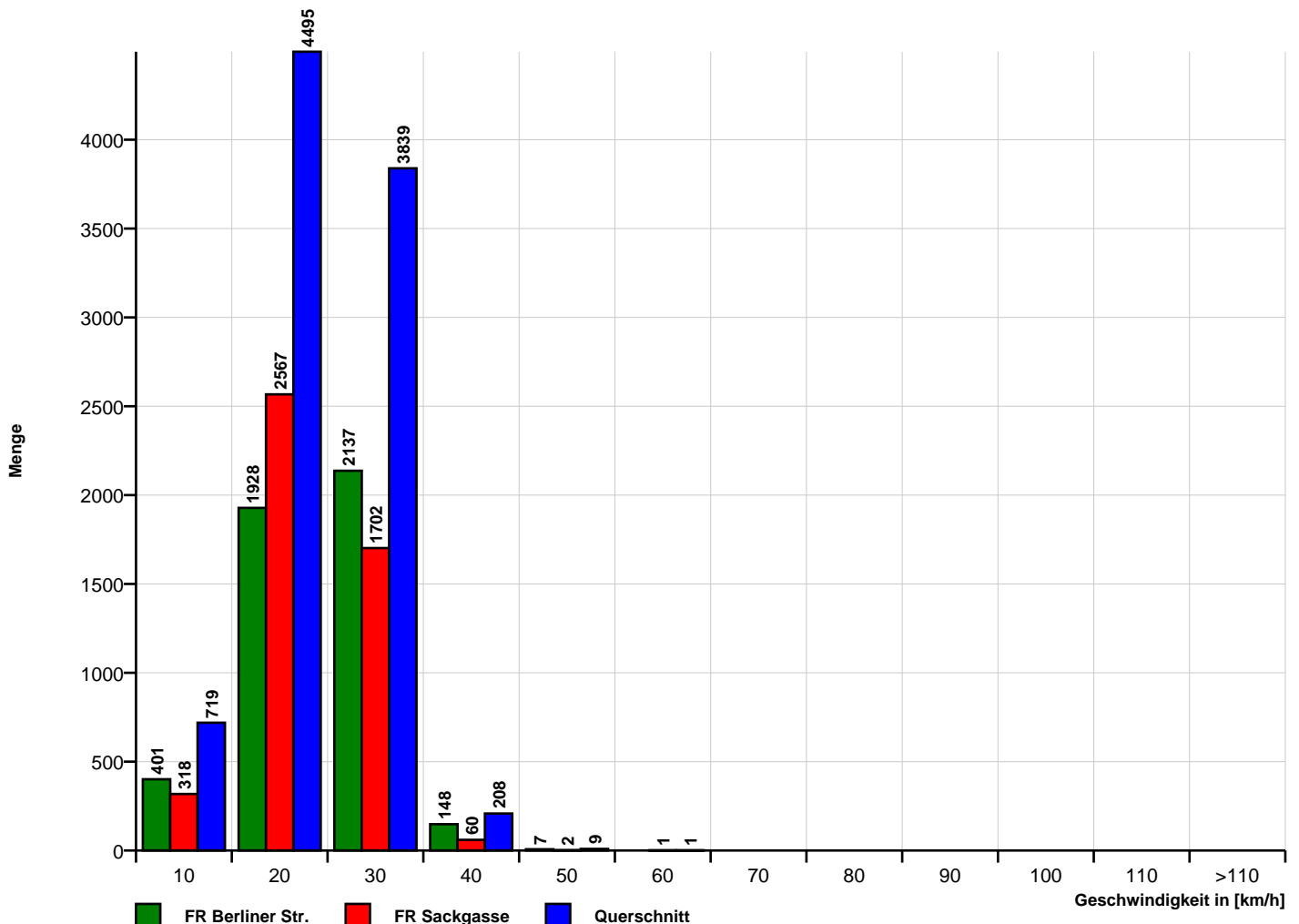

## Autor

Institution Stadt Hilden  
 Abteilung Tiefbau- u. Grünflächenamt 66.1  
 Straße Am Rathaus 1  
 PLZ 40721  
 Stadt Hilden  
 Land Deutschland  
 Ansprechpartner Stadtverwaltung Hilden  
 Telefon +49-2103-72-471  
 E-Mail mirco.thrun@hilden.de



Erstellt mit **DataCollect Webreporter** Version 1.0 am 20.01.2017 14:26:26

## Messstelle

Name Marie-Colinet-St  
 Rtg. kommend (Name) FR Berliner Str.  
 Rtg. gehend (Name) FR Sackgasse  
 Vmax StVO **7**  
 Kommentar Vor Nr. 3  
 Gerätetyp **SDR**

## Zeitbereich

Startdatum 30.12.2016 10:00  
 Enddatum 14.01.2017 20:59  
 Tage Mo, Di, Mi, Do, Fr, Sa, So  
 Zeitintervall 60 Minuten  
 Zeitfenster / Tag 00:00 - 23:59

## Längen-Histogramm

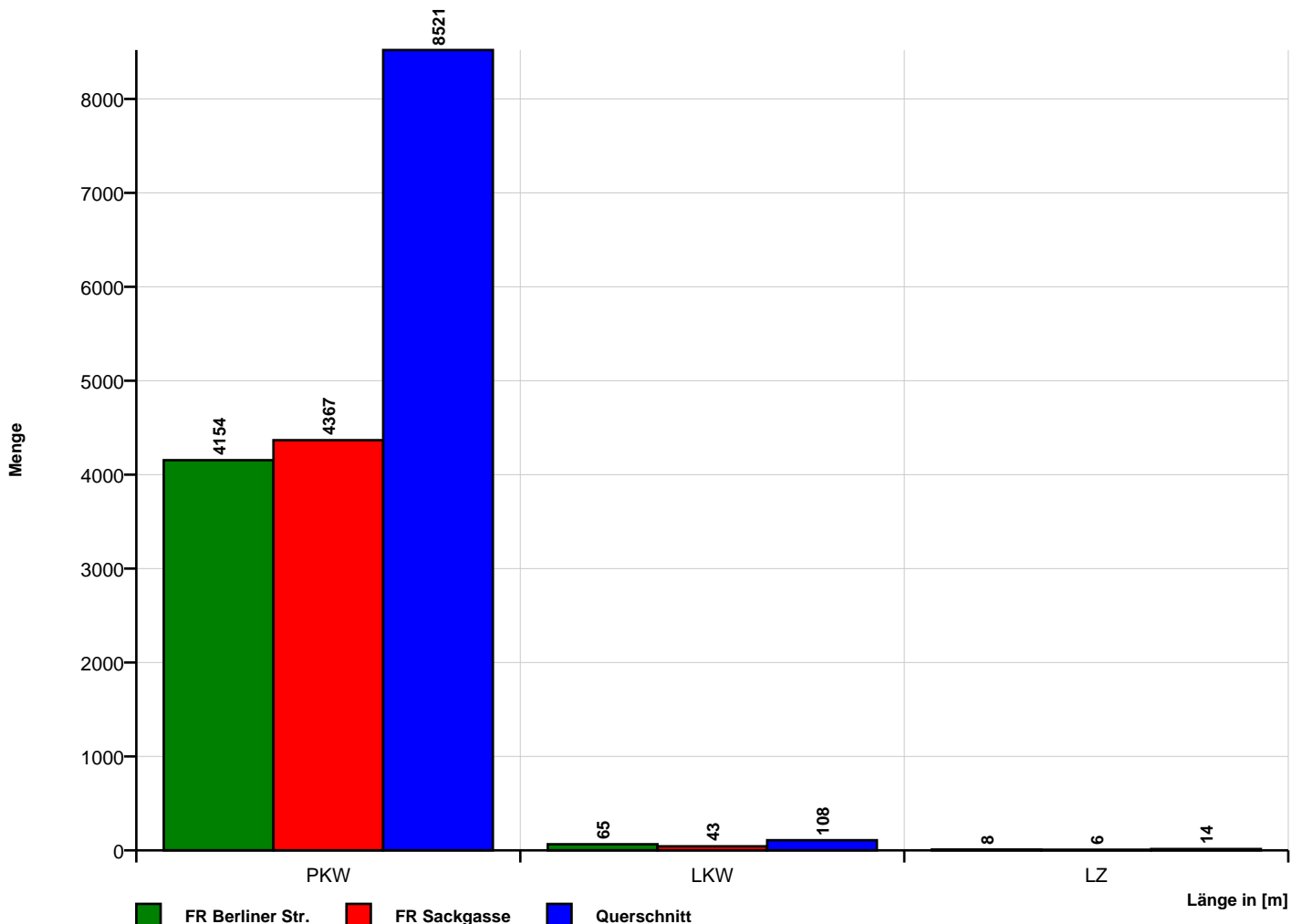

Zeit	Σ	PKW	LKW	LZ	10	20	30	40	50	60	70	80	90	100	110	>110	VMin	VAvg	VMax	V15	V50	V85
30.12.2016 10:00	9	9	0	0	0	5	4	0	0	0	0	0	0	0	0	0	15	21	29	18	19	27
30.12.2016 11:00	42	41	1	0	1	26	15	0	0	0	0	0	0	0	0	0	8	19	29	15	19	25
30.12.2016 12:00	56	53	2	0	3	32	21	0	0	0	0	0	0	0	0	0	10	19	28	15	19	24
30.12.2016 13:00	59	55	0	0	7	29	20	3	0	0	0	0	0	0	0	0	7	18	33	11	18	24
30.12.2016 14:00	56	53	2	0	4	31	20	1	0	0	0	0	0	0	0	0	8	19	34	13	19	25
30.12.2016 15:00	54	48	1	1	6	27	21	0	0	0	0	0	0	0	0	0	7	18	29	12	18	24
30.12.2016 16:00	51	44	3	0	4	33	14	0	0	0	0	0	0	0	0	0	8	19	29	13	18	25
30.12.2016 17:00	59	56	0	0	5	30	22	2	0	0	0	0	0	0	0	0	8	19	40	12	19	24
30.12.2016 18:00	43	37	0	0	6	21	16	0	0	0	0	0	0	0	0	0	7	18	27	12	17	24
30.12.2016 19:00	33	29	0	0	5	14	13	1	0	0	0	0	0	0	0	0	6	19	34	10	19	26
30.12.2016 20:00	35	34	0	0	4	15	15	1	0	0	0	0	0	0	0	0	8	20	34	15	20	26
30.12.2016 21:00	21	20	0	0	0	8	12	1	0	0	0	0	0	0	0	0	14	22	31	18	22	27
30.12.2016 22:00	19	16	2	0	2	5	11	1	0	0	0	0	0	0	0	0	8	22	34	13	22	28
30.12.2016 23:00	6	5	0	0	1	2	2	0	1	0	0	0	0	0	0	0	6	22	42	6	23	42

[Fr, 30 Dez.]	Σ	PKW	LKW	LZ	10	20	30	40	50	60	70	80	90	100	110	>110	VMin	VAvg	VMax	V15	V50	V85
07:00-16:30	299	280	6	1	23	163	109	4	0	0	0	0	0	0	0	0	7	19	34	14	19	25
06:00-09:00	0	0	0	0	0	0	0	0	0	0	0	0	0	0	0	0	-	-	-	-	-	-
15:00-19:00	207	185	4	1	21	111	73	2	0	0	0	0	0	0	0	0	7	19	40	13	18	24
06:00-22:00	518	479	9	1	45	271	193	9	0	0	0	0	0	0	0	0	6	19	40	14	19	25
00:00-24:00	543	500	11	1	48	278	206	10	1	0	0	0	0	0	0	0	6	19	42	14	19	25

Zeit	Σ	PKW	LKW	LZ	10	20	30	40	50	60	70	80	90	100	110	>110	VMin	VAvG	VMax	V15	V50	V85
31.12.2016 00:00	10	8	0	0	1	7	1	1	0	0	0	0	0	0	0	0	9	18	33	11	18	22
31.12.2016 01:00	1	1	0	0	0	0	1	0	0	0	0	0	0	0	0	0	29	29	29	29	29	29
31.12.2016 02:00	6	6	0	0	1	4	1	0	0	0	0	0	0	0	0	0	8	18	29	8	18	29
31.12.2016 03:00	1	1	0	0	0	1	0	0	0	0	0	0	0	0	0	0	19	19	19	19	19	19
31.12.2016 04:00	0	0	0	0	0	0	0	0	0	0	0	0	0	0	0	0	-	-	-	-	-	-
31.12.2016 05:00	0	0	0	0	0	0	0	0	0	0	0	0	0	0	0	0	-	-	-	-	-	-
31.12.2016 06:00	1	1	0	0	0	0	1	0	0	0	0	0	0	0	0	0	29	29	29	29	29	29
31.12.2016 07:00	2	2	0	0	0	0	2	0	0	0	0	0	0	0	0	0	22	25	28	22	28	28
31.12.2016 08:00	5	5	0	0	0	1	4	0	0	0	0	0	0	0	0	0	20	25	30	20	25	30
31.12.2016 09:00	17	17	0	0	3	4	9	1	0	0	0	0	0	0	0	0	9	20	31	10	21	28
31.12.2016 10:00	17	17	0	0	0	3	14	0	0	0	0	0	0	0	0	0	15	23	28	20	24	26
31.12.2016 11:00	41	35	1	0	10	22	9	0	0	0	0	0	0	0	0	0	8	16	29	9	16	21
31.12.2016 12:00	33	33	0	0	1	19	13	0	0	0	0	0	0	0	0	0	9	20	30	14	20	24
31.12.2016 13:00	49	45	0	0	4	28	15	2	0	0	0	0	0	0	0	0	8	19	34	13	17	26
31.12.2016 14:00	56	51	0	0	7	23	25	1	0	0	0	0	0	0	0	0	8	19	33	13	20	25
31.12.2016 15:00	31	26	1	0	1	21	8	1	0	0	0	0	0	0	0	0	8	19	34	15	18	25
31.12.2016 16:00	42	42	0	0	2	19	16	4	1	0	0	0	0	0	0	0	7	22	41	16	21	29
31.12.2016 17:00	30	28	0	0	3	12	15	0	0	0	0	0	0	0	0	0	9	20	30	16	21	25
31.12.2016 18:00	40	37	0	0	5	14	20	1	0	0	0	0	0	0	0	0	7	20	34	11	22	27
31.12.2016 19:00	29	27	0	0	5	13	11	0	0	0	0	0	0	0	0	0	8	18	27	9	19	23
31.12.2016 20:00	45	41	2	0	7	13	25	0	0	0	0	0	0	0	0	0	8	20	30	10	21	27
31.12.2016 21:00	23	23	0	0	1	8	14	0	0	0	0	0	0	0	0	0	9	21	29	17	22	23
31.12.2016 22:00	13	13	0	0	0	4	6	2	0	1	0	0	0	0	0	0	14	26	54	14	24	36
31.12.2016 23:00	9	8	0	0	1	4	4	0	0	0	0	0	0	0	0	0	7	18	22	12	19	21

[Sa, 31 Dez.]	Σ	PKW	LKW	LZ	10	20	30	40	50	60	70	80	90	100	110	>110	VMin	VAvG	VMax	V15	V50	V85
07:00-16:30	275	255	2	0	28	130	108	8	1	0	0	0	0	0	0	0	7	20	41	13	20	26
06:00-09:00	8	8	0	0	0	1	7	0	0	0	0	0	0	0	0	0	20	26	30	21	28	29
15:00-19:00	143	133	1	0	11	66	59	6	1	0	0	0	0	0	0	0	7	20	41	15	20	26
06:00-22:00	461	430	4	0	49	200	201	10	1	0	0	0	0	0	0	0	7	20	41	13	20	25
00:00-24:00	501	467	4	0	52	220	214	13	1	1	0	0	0	0	0	0	7	20	54	13	20	25

Zeit	Σ	PKW	LKW	LZ	10	20	30	40	50	60	70	80	90	100	110	>110	VMin	VAvg	VMax	V15	V50	V85
01.01.2017 00:00	14	12	0	0	1	3	9	1	0	0	0	0	0	0	0	0	9	24	32	17	26	27
01.01.2017 01:00	3	2	0	0	2	0	1	0	0	0	0	0	0	0	0	0	9	13	22	9	9	22
01.01.2017 02:00	11	10	0	0	2	4	5	0	0	0	0	0	0	0	0	0	8	19	29	8	19	25
01.01.2017 03:00	20	17	0	0	3	9	7	1	0	0	0	0	0	0	0	0	7	19	33	11	20	26
01.01.2017 04:00	7	7	0	0	0	2	2	2	1	0	0	0	0	0	0	0	18	28	45	19	22	38
01.01.2017 05:00	4	2	0	0	2	0	1	0	1	0	0	0	0	0	0	0	9	21	43	9	21	43
01.01.2017 06:00	1	1	0	0	0	1	0	0	0	0	0	0	0	0	0	0	18	18	18	18	18	18
01.01.2017 07:00	0	0	0	0	0	0	0	0	0	0	0	0	0	0	0	0	-	-	-	-	-	-
01.01.2017 08:00	2	2	0	0	0	0	1	1	0	0	0	0	0	0	0	0	25	29	32	25	32	32
01.01.2017 09:00	7	7	0	0	0	0	6	1	0	0	0	0	0	0	0	0	24	27	32	24	26	28
01.01.2017 10:00	7	7	0	0	0	0	6	1	0	0	0	0	0	0	0	0	22	26	31	23	26	28
01.01.2017 11:00	4	4	0	0	0	2	2	0	0	0	0	0	0	0	0	0	13	20	26	13	24	26
01.01.2017 12:00	22	20	0	0	0	12	10	0	0	0	0	0	0	0	0	0	11	20	28	15	20	24
01.01.2017 13:00	19	19	0	0	3	6	8	2	0	0	0	0	0	0	0	0	8	19	33	10	22	27
01.01.2017 14:00	31	26	0	0	3	17	11	0	0	0	0	0	0	0	0	0	6	19	29	12	19	25
01.01.2017 15:00	28	25	0	0	8	8	11	1	0	0	0	0	0	0	0	0	7	17	33	8	18	24
01.01.2017 16:00	34	29	1	0	6	19	9	0	0	0	0	0	0	0	0	0	7	17	26	10	18	23
01.01.2017 17:00	32	31	0	0	0	16	15	1	0	0	0	0	0	0	0	0	12	21	32	16	21	25
01.01.2017 18:00	28	27	0	0	3	14	10	1	0	0	0	0	0	0	0	0	8	20	34	14	19	26
01.01.2017 19:00	31	27	0	0	5	9	15	2	0	0	0	0	0	0	0	0	7	20	32	9	21	26
01.01.2017 20:00	20	19	0	0	1	6	11	2	0	0	0	0	0	0	0	0	9	23	33	17	23	30
01.01.2017 21:00	12	12	0	0	1	7	4	0	0	0	0	0	0	0	0	0	8	19	25	15	19	23
01.01.2017 22:00	7	5	0	0	1	3	3	0	0	0	0	0	0	0	0	0	8	19	23	18	19	22
01.01.2017 23:00	7	7	0	0	0	3	4	0	0	0	0	0	0	0	0	0	11	21	29	20	21	24

[So, 1 Jan.]	Σ	PKW	LKW	LZ	10	20	30	40	50	60	70	80	90	100	110	>110	VMin	VAvg	VMax	V15	V50	V85
07:00-16:30	136	123	1	0	17	56	57	6	0	0	0	0	0	0	0	0	6	19	33	11	20	26
06:00-09:00	3	3	0	0	0	1	1	1	0	0	0	0	0	0	0	0	18	25	32	18	25	32
15:00-19:00	122	112	1	0	17	57	45	3	0	0	0	0	0	0	0	0	7	19	34	11	19	25
06:00-22:00	278	256	1	0	30	117	119	12	0	0	0	0	0	0	0	0	6	20	34	13	20	26
00:00-24:00	351	318	1	0	41	141	151	16	2	0	0	0	0	0	0	0	6	20	45	12	20	26

Zeit	Σ	PKW	LKW	LZ	10	20	30	40	50	60	70	80	90	100	110	>110	VMin	VAvg	VMax	V15	V50	V85
02.01.2017 00:00	1	1	0	0	0	0	0	1	0	0	0	0	0	0	0	0	31	31	31	31	31	31
02.01.2017 01:00	4	4	0	0	0	2	2	0	0	0	0	0	0	0	0	0	16	21	28	16	21	28
02.01.2017 02:00	1	0	0	0	1	0	0	0	0	0	0	0	0	0	0	0	8	8	8	8	8	8
02.01.2017 03:00	5	4	1	0	1	2	2	0	0	0	0	0	0	0	0	0	7	17	26	7	18	26
02.01.2017 04:00	2	2	0	0	0	1	1	0	0	0	0	0	0	0	0	0	14	18	21	14	21	21
02.01.2017 05:00	2	0	0	0	1	1	0	0	0	0	0	0	0	0	0	0	7	13	18	7	18	18
02.01.2017 06:00	4	4	0	0	0	3	1	0	0	0	0	0	0	0	0	0	13	17	21	13	19	21
02.01.2017 07:00	10	10	0	0	0	2	8	0	0	0	0	0	0	0	0	0	18	22	25	19	22	25
02.01.2017 08:00	21	21	0	0	0	15	6	0	0	0	0	0	0	0	0	0	13	19	26	15	18	22
02.01.2017 09:00	38	34	1	0	4	22	12	0	0	0	0	0	0	0	0	0	7	18	27	14	19	22
02.01.2017 10:00	23	23	0	0	0	12	11	0	0	0	0	0	0	0	0	0	15	20	28	17	20	24
02.01.2017 11:00	39	37	0	0	2	32	5	0	0	0	0	0	0	0	0	0	8	17	23	13	17	20
02.01.2017 12:00	42	40	1	0	4	28	10	0	0	0	0	0	0	0	0	0	8	17	26	11	19	21
02.01.2017 13:00	31	24	0	0	10	16	5	0	0	0	0	0	0	0	0	0	8	15	27	9	14	22
02.01.2017 14:00	38	33	0	0	5	19	14	0	0	0	0	0	0	0	0	0	7	18	28	11	18	24
02.01.2017 15:00	33	31	1	0	2	21	10	0	0	0	0	0	0	0	0	0	8	18	26	13	18	25
02.01.2017 16:00	35	29	1	0	2	18	14	1	0	0	0	0	0	0	0	0	7	20	32	15	19	25
02.01.2017 17:00	38	34	2	0	5	18	14	1	0	0	0	0	0	0	0	0	7	19	31	12	19	25
02.01.2017 18:00	47	42	1	0	3	29	13	2	0	0	0	0	0	0	0	0	8	19	33	16	19	24
02.01.2017 19:00	34	29	0	0	6	15	12	1	0	0	0	0	0	0	0	0	7	19	31	9	20	25
02.01.2017 20:00	36	34	0	0	2	11	20	3	0	0	0	0	0	0	0	0	7	21	32	15	22	25
02.01.2017 21:00	26	24	0	0	2	15	7	2	0	0	0	0	0	0	0	0	8	19	32	13	19	26
02.01.2017 22:00	14	14	0	0	2	8	4	0	0	0	0	0	0	0	0	0	8	18	29	15	20	22
02.01.2017 23:00	14	13	0	0	2	4	8	0	0	0	0	0	0	0	0	0	8	19	28	13	22	26

[Mo, 2 Jan.]	Σ	PKW	LKW	LZ	10	20	30	40	50	60	70	80	90	100	110	>110	VMin	VAvg	VMax	V15	V50	V85
07:00-16:30	287	264	4	0	27	172	87	1	0	0	0	0	0	0	0	0	7	18	32	13	18	23
06:00-09:00	35	35	0	0	0	20	15	0	0	0	0	0	0	0	0	0	13	19	26	15	19	23
15:00-19:00	153	136	5	0	12	86	51	4	0	0	0	0	0	0	0	0	7	19	33	13	18	25
06:00-22:00	495	449	7	0	47	276	162	10	0	0	0	0	0	0	0	0	7	18	33	13	19	24
00:00-24:00	538	487	8	0	54	294	179	11	0	0	0	0	0	0	0	0	7	18	33	13	19	24



Zeit	Σ	PKW	LKW	LZ	10	20	30	40	50	60	70	80	90	100	110	>110	VMin	VAvG	VMax	V15	V50	V85
03.01.2017 00:00	6	6	0	0	0	6	0	0	0	0	0	0	0	0	0	0	17	18	20	17	18	20
03.01.2017 01:00	2	2	0	0	0	1	1	0	0	0	0	0	0	0	0	0	20	21	21	20	21	21
03.01.2017 02:00	3	3	0	0	0	1	1	1	0	0	0	0	0	0	0	0	18	27	32	18	30	32
03.01.2017 03:00	0	0	0	0	0	0	0	0	0	0	0	0	0	0	0	0	-	-	-	-	-	-
03.01.2017 04:00	2	2	0	0	0	1	0	1	0	0	0	0	0	0	0	0	20	26	31	20	31	31
03.01.2017 05:00	1	0	0	0	0	1	0	0	0	0	0	0	0	0	0	0	18	18	18	18	18	18
03.01.2017 06:00	4	4	0	0	0	2	2	0	0	0	0	0	0	0	0	0	15	19	24	15	21	24
03.01.2017 07:00	8	8	0	0	0	2	6	0	0	0	0	0	0	0	0	0	20	24	30	20	22	28
03.01.2017 08:00	24	23	0	0	1	13	9	1	0	0	0	0	0	0	0	0	8	20	36	16	20	24
03.01.2017 09:00	37	34	0	0	1	16	19	1	0	0	0	0	0	0	0	0	9	21	34	16	21	27
03.01.2017 10:00	27	27	0	0	0	13	14	0	0	0	0	0	0	0	0	0	12	21	29	17	21	24
03.01.2017 11:00	49	48	1	0	2	27	20	0	0	0	0	0	0	0	0	0	6	19	30	14	19	25
03.01.2017 12:00	31	26	1	1	5	16	10	0	0	0	0	0	0	0	0	0	6	17	27	9	19	23
03.01.2017 13:00	37	33	0	0	3	20	14	0	0	0	0	0	0	0	0	0	8	19	26	15	20	24
03.01.2017 14:00	34	30	1	0	3	23	8	0	0	0	0	0	0	0	0	0	5	17	26	13	18	23
03.01.2017 15:00	45	39	1	0	5	25	13	2	0	0	0	0	0	0	0	0	7	17	33	11	17	22
03.01.2017 16:00	46	42	0	1	4	24	16	2	0	0	0	0	0	0	0	0	9	20	32	13	19	26
03.01.2017 17:00	46	44	0	0	4	23	19	0	0	0	0	0	0	0	0	0	7	18	29	12	19	24
03.01.2017 18:00	58	55	0	0	3	34	19	2	0	0	0	0	0	0	0	0	7	19	39	15	19	23
03.01.2017 19:00	51	50	0	0	4	21	25	1	0	0	0	0	0	0	0	0	7	20	32	14	21	25
03.01.2017 20:00	36	34	0	0	3	19	13	1	0	0	0	0	0	0	0	0	9	20	31	16	20	24
03.01.2017 21:00	23	21	0	0	4	10	9	0	0	0	0	0	0	0	0	0	8	18	30	10	17	25
03.01.2017 22:00	15	14	0	0	1	7	7	0	0	0	0	0	0	0	0	0	6	21	28	17	20	26
03.01.2017 23:00	4	4	0	0	1	0	3	0	0	0	0	0	0	0	0	0	8	21	27	8	24	27

[Di, 3 Jan.]	Σ	PKW	LKW	LZ	10	20	30	40	50	60	70	80	90	100	110	>110	VMin	VAvG	VMax	V15	V50	V85
07:00-16:30	322	295	4	2	23	172	121	6	0	0	0	0	0	0	0	0	5	19	36	14	19	24
06:00-09:00	36	35	0	0	1	17	17	1	0	0	0	0	0	0	0	0	8	20	36	16	21	24
15:00-19:00	195	180	1	1	16	106	67	6	0	0	0	0	0	0	0	0	7	19	39	12	19	23
06:00-22:00	556	518	4	2	42	288	216	10	0	0	0	0	0	0	0	0	5	19	39	14	19	24
00:00-24:00	589	549	4	2	44	305	228	12	0	0	0	0	0	0	0	0	5	19	39	14	19	24

Zeit	Σ	PKW	LKW	LZ	10	20	30	40	50	60	70	80	90	100	110	>110	VMin	VAvg	VMax	V15	V50	V85
04.01.2017 00:00	8	8	0	0	1	4	3	0	0	0	0	0	0	0	0	0	9	19	25	15	20	24
04.01.2017 01:00	3	2	0	0	1	0	2	0	0	0	0	0	0	0	0	0	8	21	28	8	26	28
04.01.2017 02:00	0	0	0	0	0	0	0	0	0	0	0	0	0	0	0	0	-	-	-	-	-	-
04.01.2017 03:00	0	0	0	0	0	0	0	0	0	0	0	0	0	0	0	0	-	-	-	-	-	-
04.01.2017 04:00	1	1	0	0	0	1	0	0	0	0	0	0	0	0	0	0	20	20	20	20	20	20
04.01.2017 05:00	0	0	0	0	0	0	0	0	0	0	0	0	0	0	0	0	-	-	-	-	-	-
04.01.2017 06:00	7	4	0	0	1	5	1	0	0	0	0	0	0	0	0	0	7	17	21	14	19	20
04.01.2017 07:00	13	13	0	0	0	1	12	0	0	0	0	0	0	0	0	0	19	24	30	21	23	30
04.01.2017 08:00	22	21	0	0	1	7	14	0	0	0	0	0	0	0	0	0	10	22	30	16	22	27
04.01.2017 09:00	38	37	0	0	1	12	23	2	0	0	0	0	0	0	0	0	9	22	33	19	22	26
04.01.2017 10:00	32	30	0	0	1	18	13	0	0	0	0	0	0	0	0	0	9	19	27	12	19	26
04.01.2017 11:00	44	38	1	0	2	23	19	0	0	0	0	0	0	0	0	0	10	19	28	14	19	24
04.01.2017 12:00	34	31	2	0	3	17	14	0	0	0	0	0	0	0	0	0	8	19	29	15	20	24
04.01.2017 13:00	29	29	0	0	1	17	10	0	1	0	0	0	0	0	0	0	10	20	43	15	20	25
04.01.2017 14:00	48	44	0	0	7	19	21	1	0	0	0	0	0	0	0	0	8	19	36	12	19	26
04.01.2017 15:00	44	40	0	0	3	21	19	1	0	0	0	0	0	0	0	0	6	20	31	15	19	26
04.01.2017 16:00	45	38	0	0	6	28	10	0	1	0	0	0	0	0	0	0	7	18	50	12	18	22
04.01.2017 17:00	48	38	2	0	5	28	15	0	0	0	0	0	0	0	0	0	7	18	25	14	18	23
04.01.2017 18:00	51	49	0	0	2	28	20	1	0	0	0	0	0	0	0	0	8	20	32	16	19	26
04.01.2017 19:00	49	45	0	0	2	25	22	0	0	0	0	0	0	0	0	0	7	19	30	14	19	24
04.01.2017 20:00	38	38	0	0	2	14	20	2	0	0	0	0	0	0	0	0	9	22	36	18	21	28
04.01.2017 21:00	33	31	0	0	1	18	12	2	0	0	0	0	0	0	0	0	9	20	34	14	20	26
04.01.2017 22:00	12	12	0	0	0	6	5	1	0	0	0	0	0	0	0	0	16	22	31	16	22	26
04.01.2017 23:00	19	17	0	0	3	10	6	0	0	0	0	0	0	0	0	0	7	19	29	8	19	26

[Mi, 4 Jan.]	Σ	PKW	LKW	LZ	10	20	30	40	50	60	70	80	90	100	110	>110	VMin	VAvg	VMax	V15	V50	V85
07:00-16:30	323	297	3	0	21	149	148	4	1	0	0	0	0	0	0	0	6	20	43	14	20	25
06:00-09:00	42	38	0	0	2	13	27	0	0	0	0	0	0	0	0	0	7	22	30	16	22	27
15:00-19:00	188	165	2	0	16	105	64	2	1	0	0	0	0	0	0	0	6	19	50	13	18	24
06:00-22:00	575	526	5	0	38	281	245	9	2	0	0	0	0	0	0	0	6	20	50	14	20	25
00:00-24:00	618	566	5	0	43	302	261	10	2	0	0	0	0	0	0	0	6	20	50	14	20	25

Zeit	Σ	PKW	LKW	LZ	10	20	30	40	50	60	70	80	90	100	110	>110	VMin	VAvg	VMax	V15	V50	V85
05.01.2017 00:00	4	4	0	0	0	3	1	0	0	0	0	0	0	0	0	0	13	18	22	13	19	22
05.01.2017 01:00	3	2	0	0	1	0	1	1	0	0	0	0	0	0	0	0	8	23	33	8	29	33
05.01.2017 02:00	4	4	0	0	0	2	1	1	0	0	0	0	0	0	0	0	14	22	33	14	22	33
05.01.2017 03:00	0	0	0	0	0	0	0	0	0	0	0	0	0	0	0	0	-	-	-	-	-	-
05.01.2017 04:00	1	1	0	0	0	0	1	0	0	0	0	0	0	0	0	0	23	23	23	23	23	23
05.01.2017 05:00	0	0	0	0	0	0	0	0	0	0	0	0	0	0	0	0	-	-	-	-	-	-
05.01.2017 06:00	6	4	0	0	0	5	1	0	0	0	0	0	0	0	0	0	15	20	28	15	20	28
05.01.2017 07:00	13	12	0	0	0	3	10	0	0	0	0	0	0	0	0	0	12	24	30	18	24	29
05.01.2017 08:00	25	25	0	0	0	9	15	1	0	0	0	0	0	0	0	0	13	21	32	18	21	23
05.01.2017 09:00	44	42	0	0	0	21	21	2	0	0	0	0	0	0	0	0	14	21	34	16	22	27
05.01.2017 10:00	32	30	1	0	1	17	12	2	0	0	0	0	0	0	0	0	8	20	34	15	20	25
05.01.2017 11:00	36	34	1	0	4	19	13	0	0	0	0	0	0	0	0	0	8	18	26	13	19	24
05.01.2017 12:00	35	31	1	0	1	23	11	0	0	0	0	0	0	0	0	0	9	18	24	13	18	23
05.01.2017 13:00	60	50	1	0	9	24	27	0	0	0	0	0	0	0	0	0	7	18	28	11	18	25
05.01.2017 14:00	42	38	0	0	5	21	13	3	0	0	0	0	0	0	0	0	9	19	34	12	18	22
05.01.2017 15:00	46	41	0	0	5	22	19	0	0	0	0	0	0	0	0	0	8	19	30	13	20	25
05.01.2017 16:00	43	40	1	0	5	24	12	2	0	0	0	0	0	0	0	0	7	18	36	11	17	25
05.01.2017 17:00	52	42	1	1	7	25	17	3	0	0	0	0	0	0	0	0	7	19	37	11	20	25
05.01.2017 18:00	42	41	1	0	2	26	14	0	0	0	0	0	0	0	0	0	8	19	27	14	19	23
05.01.2017 19:00	55	50	1	0	2	28	25	0	0	0	0	0	0	0	0	0	8	19	29	14	20	25
05.01.2017 20:00	36	34	0	0	3	18	13	2	0	0	0	0	0	0	0	0	7	20	35	14	20	27
05.01.2017 21:00	24	24	0	0	1	15	8	0	0	0	0	0	0	0	0	0	9	19	30	13	20	24
05.01.2017 22:00	17	15	0	0	2	5	10	0	0	0	0	0	0	0	0	0	8	21	28	13	22	26
05.01.2017 23:00	14	14	0	0	1	3	10	0	0	0	0	0	0	0	0	0	8	22	30	17	23	27

[Do, 5 Jan.]	Σ	PKW	LKW	LZ	10	20	30	40	50	60	70	80	90	100	110	>110	VMin	VAvg	VMax	V15	V50	V85
07:00-16:30	351	320	4	0	28	168	146	9	0	0	0	0	0	0	0	0	7	19	34	13	19	24
06:00-09:00	44	41	0	0	0	17	26	1	0	0	0	0	0	0	0	0	12	21	32	18	21	26
15:00-19:00	183	164	3	1	19	97	62	5	0	0	0	0	0	0	0	0	7	19	37	12	19	25
06:00-22:00	591	538	8	1	45	300	231	15	0	0	0	0	0	0	0	0	7	19	37	13	19	25
00:00-24:00	634	578	8	1	49	313	255	17	0	0	0	0	0	0	0	0	7	19	37	14	20	25

Zeit	Σ	PKW	LKW	LZ	10	20	30	40	50	60	70	80	90	100	110	>110	VMin	VAvg	VMax	V15	V50	V85
06.01.2017 00:00	11	10	0	0	2	4	5	0	0	0	0	0	0	0	0	0	9	18	27	9	20	25
06.01.2017 01:00	5	4	0	0	1	3	1	0	0	0	0	0	0	0	0	0	8	16	27	8	17	27
06.01.2017 02:00	3	3	0	0	0	0	2	0	1	0	0	0	0	0	0	0	21	29	41	21	24	41
06.01.2017 03:00	1	1	0	0	0	0	1	0	0	0	0	0	0	0	0	0	21	21	21	21	21	21
06.01.2017 04:00	1	1	0	0	0	0	1	0	0	0	0	0	0	0	0	0	24	24	24	24	24	24
06.01.2017 05:00	1	0	0	0	0	1	0	0	0	0	0	0	0	0	0	0	18	18	18	18	18	18
06.01.2017 06:00	4	4	0	0	0	2	2	0	0	0	0	0	0	0	0	0	19	21	25	19	21	25
06.01.2017 07:00	11	11	0	0	0	1	8	2	0	0	0	0	0	0	0	0	20	26	31	21	26	31
06.01.2017 08:00	24	22	1	0	3	7	13	1	0	0	0	0	0	0	0	0	9	20	32	14	22	24
06.01.2017 09:00	41	37	1	0	2	15	24	0	0	0	0	0	0	0	0	0	8	21	30	16	21	26
06.01.2017 10:00	26	23	1	0	3	6	16	1	0	0	0	0	0	0	0	0	9	21	32	12	21	29
06.01.2017 11:00	40	34	1	0	5	26	9	0	0	0	0	0	0	0	0	0	9	18	28	12	18	23
06.01.2017 12:00	52	50	1	0	3	18	30	1	0	0	0	0	0	0	0	0	6	21	33	13	21	27
06.01.2017 13:00	43	40	0	0	3	21	16	3	0	0	0	0	0	0	0	0	8	19	34	14	20	25
06.01.2017 14:00	47	45	1	0	1	30	16	0	0	0	0	0	0	0	0	0	7	19	29	14	18	24
06.01.2017 15:00	45	37	1	1	3	20	20	2	0	0	0	0	0	0	0	0	8	20	33	14	20	26
06.01.2017 16:00	41	33	2	0	3	20	17	1	0	0	0	0	0	0	0	0	7	20	34	15	20	26
06.01.2017 17:00	48	47	0	0	5	23	20	0	0	0	0	0	0	0	0	0	8	19	30	13	20	24
06.01.2017 18:00	54	48	0	0	3	25	24	2	0	0	0	0	0	0	0	0	8	20	32	14	20	26
06.01.2017 19:00	72	70	0	0	5	40	26	1	0	0	0	0	0	0	0	0	7	19	33	14	19	24
06.01.2017 20:00	55	51	1	0	4	28	23	0	0	0	0	0	0	0	0	0	9	20	30	15	20	26
06.01.2017 21:00	33	28	0	0	5	18	10	0	0	0	0	0	0	0	0	0	5	17	27	9	18	25
06.01.2017 22:00	23	19	0	0	2	10	11	0	0	0	0	0	0	0	0	0	5	19	29	11	20	25
06.01.2017 23:00	13	13	0	0	0	4	8	1	0	0	0	0	0	0	0	0	18	24	31	20	24	29

[Fr, 6 Jan.]	Σ	PKW	LKW	LZ	10	20	30	40	50	60	70	80	90	100	110	>110	VMin	VAvg	VMax	V15	V50	V85
07:00-16:30	348	311	9	1	25	153	160	10	0	0	0	0	0	0	0	0	6	20	34	14	20	26
06:00-09:00	39	37	1	0	3	10	23	3	0	0	0	0	0	0	0	0	9	22	32	16	23	29
15:00-19:00	188	165	3	1	14	88	81	5	0	0	0	0	0	0	0	0	7	20	34	14	20	25
06:00-22:00	636	580	10	1	48	300	274	14	0	0	0	0	0	0	0	0	5	20	34	14	20	25
00:00-24:00	694	631	10	1	53	322	303	15	1	0	0	0	0	0	0	0	5	20	41	14	20	25

Zeit	Σ	PKW	LKW	LZ	10	20	30	40	50	60	70	80	90	100	110	>110	VMin	VAvg	VMax	V15	V50	V85
07.01.2017 00:00	17	16	1	0	0	7	9	1	0	0	0	0	0	0	0	0	14	22	31	18	22	25
07.01.2017 01:00	4	4	0	0	0	1	3	0	0	0	0	0	0	0	0	0	19	21	22	19	21	22
07.01.2017 02:00	0	0	0	0	0	0	0	0	0	0	0	0	0	0	0	0	-	-	-	-	-	-
07.01.2017 03:00	2	2	0	0	0	0	2	0	0	0	0	0	0	0	0	0	22	24	25	22	25	25
07.01.2017 04:00	2	1	0	0	0	1	1	0	0	0	0	0	0	0	0	0	19	21	23	19	23	23
07.01.2017 05:00	1	1	0	0	0	1	0	0	0	0	0	0	0	0	0	0	20	20	20	20	20	20
07.01.2017 06:00	3	3	0	0	0	1	2	0	0	0	0	0	0	0	0	0	20	25	28	20	26	28
07.01.2017 07:00	2	1	0	0	1	0	1	0	0	0	0	0	0	0	0	0	10	19	28	10	28	28
07.01.2017 08:00	6	6	0	0	0	1	5	0	0	0	0	0	0	0	0	0	15	21	24	15	23	24
07.01.2017 09:00	12	10	0	0	3	5	4	0	0	0	0	0	0	0	0	0	9	17	23	9	19	22
07.01.2017 10:00	18	17	0	0	1	10	7	0	0	0	0	0	0	0	0	0	9	20	29	17	20	24
07.01.2017 11:00	38	36	0	0	7	16	15	0	0	0	0	0	0	0	0	0	7	18	26	9	20	23
07.01.2017 12:00	44	37	2	0	4	21	19	0	0	0	0	0	0	0	0	0	7	19	27	14	20	24
07.01.2017 13:00	33	25	3	1	4	19	10	0	0	0	0	0	0	0	0	0	8	18	30	11	17	23
07.01.2017 14:00	32	28	2	0	1	13	17	1	0	0	0	0	0	0	0	0	7	20	33	14	21	25
07.01.2017 15:00	50	47	0	0	4	27	18	1	0	0	0	0	0	0	0	0	8	19	33	13	19	23
07.01.2017 16:00	35	31	0	0	6	13	14	2	0	0	0	0	0	0	0	0	7	19	31	9	19	24
07.01.2017 17:00	27	22	0	0	4	13	10	0	0	0	0	0	0	0	0	0	6	17	25	13	18	22
07.01.2017 18:00	30	29	0	0	5	8	16	1	0	0	0	0	0	0	0	0	6	20	36	10	21	26
07.01.2017 19:00	30	30	0	0	1	22	7	0	0	0	0	0	0	0	0	0	9	18	24	15	17	22
07.01.2017 20:00	20	18	1	0	0	17	3	0	0	0	0	0	0	0	0	0	13	17	23	14	18	21
07.01.2017 21:00	14	13	0	0	3	8	3	0	0	0	0	0	0	0	0	0	8	16	23	9	16	21
07.01.2017 22:00	9	9	0	0	2	7	0	0	0	0	0	0	0	0	0	0	10	13	20	10	13	15
07.01.2017 23:00	11	10	0	0	5	5	1	0	0	0	0	0	0	0	0	0	7	12	21	9	11	15

[Sa, 7 Jan.]	Σ	PKW	LKW	LZ	10	20	30	40	50	60	70	80	90	100	110	>110	VMin	VAvg	VMax	V15	V50	V85
07:00-16:30	254	224	7	1	29	119	103	3	0	0	0	0	0	0	0	0	7	19	33	13	20	24
06:00-09:00	11	10	0	0	1	2	8	0	0	0	0	0	0	0	0	0	10	22	28	15	23	28
15:00-19:00	142	129	0	0	19	61	58	4	0	0	0	0	0	0	0	0	6	19	36	12	19	24
06:00-22:00	394	353	8	1	44	194	151	5	0	0	0	0	0	0	0	0	6	18	36	13	19	24
00:00-24:00	440	396	9	1	51	216	167	6	0	0	0	0	0	0	0	0	6	18	36	13	19	24

Zeit	Σ	PKW	LKW	LZ	10	20	30	40	50	60	70	80	90	100	110	>110	VMin	VAvg	VMax	V15	V50	V85
08.01.2017 00:00	0	0	0	0	0	0	0	0	0	0	0	0	0	0	0	0	-	-	-	-	-	-
08.01.2017 01:00	7	7	0	0	2	5	0	0	0	0	0	0	0	0	0	0	10	12	14	10	13	14
08.01.2017 02:00	4	4	0	0	0	4	0	0	0	0	0	0	0	0	0	0	14	18	20	14	20	20
08.01.2017 03:00	3	2	0	0	1	2	0	0	0	0	0	0	0	0	0	0	10	11	12	10	12	12
08.01.2017 04:00	0	0	0	0	0	0	0	0	0	0	0	0	0	0	0	0	-	-	-	-	-	-
08.01.2017 05:00	0	0	0	0	0	0	0	0	0	0	0	0	0	0	0	0	-	-	-	-	-	-
08.01.2017 06:00	0	0	0	0	0	0	0	0	0	0	0	0	0	0	0	0	-	-	-	-	-	-
08.01.2017 07:00	4	3	1	0	0	3	1	0	0	0	0	0	0	0	0	0	13	17	22	13	18	22
08.01.2017 08:00	6	6	0	0	0	6	0	0	0	0	0	0	0	0	0	0	14	16	19	14	17	19
08.01.2017 09:00	7	7	0	0	0	7	0	0	0	0	0	0	0	0	0	0	13	16	17	13	17	17
08.01.2017 10:00	13	13	0	0	0	8	5	0	0	0	0	0	0	0	0	0	11	18	23	15	19	22
08.01.2017 11:00	9	9	0	0	1	8	0	0	0	0	0	0	0	0	0	0	9	15	18	13	16	17
08.01.2017 12:00	30	28	1	0	2	17	11	0	0	0	0	0	0	0	0	0	9	18	26	12	19	22
08.01.2017 13:00	23	23	0	0	0	15	8	0	0	0	0	0	0	0	0	0	13	18	23	14	19	22
08.01.2017 14:00	26	25	0	0	2	15	9	0	0	0	0	0	0	0	0	0	7	19	28	14	19	23
08.01.2017 15:00	23	23	0	0	0	12	11	0	0	0	0	0	0	0	0	0	13	20	29	15	20	24
08.01.2017 16:00	37	33	0	0	3	18	16	0	0	0	0	0	0	0	0	0	8	20	30	16	20	25
08.01.2017 17:00	24	23	0	0	1	15	8	0	0	0	0	0	0	0	0	0	8	19	26	13	19	24
08.01.2017 18:00	42	42	0	0	1	25	16	0	0	0	0	0	0	0	0	0	10	19	27	15	19	23
08.01.2017 19:00	30	28	0	0	3	16	11	0	0	0	0	0	0	0	0	0	7	19	29	15	18	25
08.01.2017 20:00	20	20	0	0	1	8	10	1	0	0	0	0	0	0	0	0	8	20	31	12	21	28
08.01.2017 21:00	10	10	0	0	0	0	9	1	0	0	0	0	0	0	0	0	21	24	32	21	23	28
08.01.2017 22:00	6	6	0	0	0	3	2	1	0	0	0	0	0	0	0	0	11	19	32	11	21	32
08.01.2017 23:00	5	5	0	0	0	1	4	0	0	0	0	0	0	0	0	0	19	25	30	19	25	30

[So, 8 Jan.]	Σ	PKW	LKW	LZ	10	20	30	40	50	60	70	80	90	100	110	>110	VMin	VAvg	VMax	V15	V50	V85
07:00-16:30	164	158	2	0	7	99	58	0	0	0	0	0	0	0	0	0	7	18	30	14	19	23
06:00-09:00	10	9	1	0	0	9	1	0	0	0	0	0	0	0	0	0	13	17	22	14	17	19
15:00-19:00	126	121	0	0	5	70	51	0	0	0	0	0	0	0	0	0	8	19	30	15	19	24
06:00-22:00	304	293	2	0	14	173	115	2	0	0	0	0	0	0	0	0	7	19	32	14	19	23
00:00-24:00	329	317	2	0	17	188	121	3	0	0	0	0	0	0	0	0	7	19	32	14	19	23

Zeit	Σ	PKW	LKW	LZ	10	20	30	40	50	60	70	80	90	100	110	>110	VMin	VAvg	VMax	V15	V50	V85
09.01.2017 00:00	7	6	0	0	1	1	5	0	0	0	0	0	0	0	0	0	8	21	28	18	23	25
09.01.2017 01:00	1	1	0	0	0	0	1	0	0	0	0	0	0	0	0	0	30	30	30	30	30	30
09.01.2017 02:00	1	1	0	0	0	0	1	0	0	0	0	0	0	0	0	0	21	21	21	21	21	21
09.01.2017 03:00	0	0	0	0	0	0	0	0	0	0	0	0	0	0	0	0	-	-	-	-	-	-
09.01.2017 04:00	1	1	0	0	0	0	1	0	0	0	0	0	0	0	0	0	22	22	22	22	22	22
09.01.2017 05:00	1	0	0	0	0	1	0	0	0	0	0	0	0	0	0	0	19	19	19	19	19	19
09.01.2017 06:00	5	5	0	0	0	3	2	0	0	0	0	0	0	0	0	0	16	20	24	16	20	24
09.01.2017 07:00	14	14	0	0	0	4	8	2	0	0	0	0	0	0	0	0	16	24	35	19	24	30
09.01.2017 08:00	40	39	0	0	1	18	21	0	0	0	0	0	0	0	0	0	8	21	30	15	21	26
09.01.2017 09:00	44	39	0	0	1	17	26	0	0	0	0	0	0	0	0	0	9	21	29	16	22	26
09.01.2017 10:00	38	35	0	2	1	20	15	2	0	0	0	0	0	0	0	0	8	20	32	14	20	25
09.01.2017 11:00	40	36	0	0	3	20	17	0	0	0	0	0	0	0	0	0	8	19	29	12	20	25
09.01.2017 12:00	46	41	2	0	2	23	19	2	0	0	0	0	0	0	0	0	7	20	32	14	20	28
09.01.2017 13:00	53	48	2	0	6	24	23	0	0	0	0	0	0	0	0	0	8	19	27	12	19	25
09.01.2017 14:00	56	47	1	0	16	21	19	0	0	0	0	0	0	0	0	0	7	17	28	9	16	25
09.01.2017 15:00	41	36	0	0	1	27	13	0	0	0	0	0	0	0	0	0	9	18	29	14	19	24
09.01.2017 16:00	50	47	0	0	1	27	21	1	0	0	0	0	0	0	0	0	10	20	31	15	20	26
09.01.2017 17:00	45	43	0	0	1	27	16	1	0	0	0	0	0	0	0	0	10	19	32	14	19	25
09.01.2017 18:00	48	46	0	0	2	24	22	0	0	0	0	0	0	0	0	0	9	20	30	15	20	24
09.01.2017 19:00	69	65	0	0	7	33	29	0	0	0	0	0	0	0	0	0	8	19	29	13	20	24
09.01.2017 20:00	46	44	0	0	1	20	23	2	0	0	0	0	0	0	0	0	9	21	31	15	21	26
09.01.2017 21:00	37	35	0	0	1	18	16	2	0	0	0	0	0	0	0	0	7	20	39	15	20	24
09.01.2017 22:00	15	14	0	0	0	6	9	0	0	0	0	0	0	0	0	0	11	20	25	17	21	25
09.01.2017 23:00	2	2	0	0	0	0	1	1	0	0	0	0	0	0	0	0	23	28	32	23	32	32

[Mo, 9 Jan.]	Σ	PKW	LKW	LZ	10	20	30	40	50	60	70	80	90	100	110	>110	VMin	VAvg	VMax	V15	V50	V85
07:00-16:30	397	358	5	2	32	184	175	6	0	0	0	0	0	0	0	0	7	20	35	14	20	26
06:00-09:00	59	58	0	0	1	25	31	2	0	0	0	0	0	0	0	0	8	21	35	16	21	27
15:00-19:00	184	172	0	0	5	105	72	2	0	0	0	0	0	0	0	0	9	19	32	14	20	24
06:00-22:00	672	620	5	2	44	326	290	12	0	0	0	0	0	0	0	0	7	20	39	14	20	25
00:00-24:00	700	645	5	2	45	334	308	13	0	0	0	0	0	0	0	0	7	20	39	14	20	25

Zeit	Σ	PKW	LKW	LZ	10	20	30	40	50	60	70	80	90	100	110	>110	VMin	VAvg	VMax	V15	V50	V85
10.01.2017 00:00	6	6	0	0	0	4	2	0	0	0	0	0	0	0	0	0	12	19	24	12	18	24
10.01.2017 01:00	2	2	0	0	0	2	0	0	0	0	0	0	0	0	0	0	13	16	18	13	18	18
10.01.2017 02:00	1	1	0	0	0	0	1	0	0	0	0	0	0	0	0	0	24	24	24	24	24	24
10.01.2017 03:00	1	1	0	0	0	1	0	0	0	0	0	0	0	0	0	0	16	16	16	16	16	16
10.01.2017 04:00	4	4	0	0	0	1	3	0	0	0	0	0	0	0	0	0	19	24	30	19	25	30
10.01.2017 05:00	0	0	0	0	0	0	0	0	0	0	0	0	0	0	0	0	-	-	-	-	-	-
10.01.2017 06:00	2	2	0	0	0	2	0	0	0	0	0	0	0	0	0	0	17	19	20	17	20	20
10.01.2017 07:00	13	12	0	0	0	2	11	0	0	0	0	0	0	0	0	0	14	23	30	19	22	29
10.01.2017 08:00	33	31	0	0	0	17	16	0	0	0	0	0	0	0	0	0	12	20	29	15	20	24
10.01.2017 09:00	44	44	0	0	0	18	24	2	0	0	0	0	0	0	0	0	11	22	33	17	23	26
10.01.2017 10:00	43	39	0	2	2	23	17	1	0	0	0	0	0	0	0	0	9	19	35	14	19	23
10.01.2017 11:00	46	42	0	0	4	17	25	0	0	0	0	0	0	0	0	0	6	20	29	13	21	26
10.01.2017 12:00	41	37	0	2	2	20	19	0	0	0	0	0	0	0	0	0	8	19	27	15	20	23
10.01.2017 13:00	43	40	2	0	2	22	18	1	0	0	0	0	0	0	0	0	8	20	31	14	20	25
10.01.2017 14:00	38	34	1	0	0	21	16	1	0	0	0	0	0	0	0	0	12	20	31	15	20	25
10.01.2017 15:00	43	36	1	0	4	25	14	0	0	0	0	0	0	0	0	0	7	19	30	13	19	24
10.01.2017 16:00	47	44	0	0	2	23	20	2	0	0	0	0	0	0	0	0	10	20	33	14	20	24
10.01.2017 17:00	46	40	1	0	5	20	21	0	0	0	0	0	0	0	0	0	7	19	27	14	20	24
10.01.2017 18:00	59	52	0	0	4	35	20	0	0	0	0	0	0	0	0	0	7	18	30	12	17	24
10.01.2017 19:00	48	47	1	0	3	23	22	0	0	0	0	0	0	0	0	0	6	20	30	15	20	24
10.01.2017 20:00	51	50	0	0	1	32	17	1	0	0	0	0	0	0	0	0	8	19	31	13	19	25
10.01.2017 21:00	30	28	0	0	2	13	13	2	0	0	0	0	0	0	0	0	7	20	34	13	22	27
10.01.2017 22:00	16	14	0	0	1	11	3	1	0	0	0	0	0	0	0	0	9	19	31	15	17	25
10.01.2017 23:00	7	5	0	0	2	1	4	0	0	0	0	0	0	0	0	0	8	20	27	9	24	25

[Di, 10 Jan.]	Σ	PKW	LKW	LZ	10	20	30	40	50	60	70	80	90	100	110	>110	VMin	VAvg	VMax	V15	V50	V85
07:00-16:30	364	332	4	4	16	176	165	7	0	0	0	0	0	0	0	0	6	20	35	14	20	25
06:00-09:00	48	45	0	0	0	21	27	0	0	0	0	0	0	0	0	0	12	21	30	16	21	25
15:00-19:00	195	172	2	0	15	103	75	2	0	0	0	0	0	0	0	0	7	19	33	14	18	24
06:00-22:00	627	578	6	4	31	313	273	10	0	0	0	0	0	0	0	0	6	20	35	14	20	25
00:00-24:00	664	611	6	4	34	333	286	11	0	0	0	0	0	0	0	0	6	20	35	14	20	25



Zeit	Σ	PKW	LKW	LZ	10	20	30	40	50	60	70	80	90	100	110	>110	VMin	VAvg	VMax	V15	V50	V85
11.01.2017 00:00	3	2	0	0	0	2	1	0	0	0	0	0	0	0	0	0	14	21	29	14	20	29
11.01.2017 01:00	2	2	0	0	0	1	1	0	0	0	0	0	0	0	0	0	19	20	21	19	21	21
11.01.2017 02:00	0	0	0	0	0	0	0	0	0	0	0	0	0	0	0	0	-	-	-	-	-	-
11.01.2017 03:00	0	0	0	0	0	0	0	0	0	0	0	0	0	0	0	0	-	-	-	-	-	-
11.01.2017 04:00	3	3	0	0	0	0	1	2	0	0	0	0	0	0	0	0	22	28	32	22	31	32
11.01.2017 05:00	1	0	0	0	0	1	0	0	0	0	0	0	0	0	0	0	12	12	12	12	12	12
11.01.2017 06:00	2	2	0	0	0	2	0	0	0	0	0	0	0	0	0	0	17	19	20	17	20	20
11.01.2017 07:00	14	12	0	0	0	3	11	0	0	0	0	0	0	0	0	0	14	23	30	20	24	26
11.01.2017 08:00	39	35	0	0	2	18	18	1	0	0	0	0	0	0	0	0	9	19	31	15	20	24
11.01.2017 09:00	46	40	1	0	3	23	19	1	0	0	0	0	0	0	0	0	8	20	32	15	20	25
11.01.2017 10:00	42	40	0	0	0	29	13	0	0	0	0	0	0	0	0	0	11	18	29	13	18	23
11.01.2017 11:00	48	43	0	0	4	23	21	0	0	0	0	0	0	0	0	0	7	19	28	15	20	24
11.01.2017 12:00	40	38	2	0	0	15	23	2	0	0	0	0	0	0	0	0	11	22	33	16	22	28
11.01.2017 13:00	32	29	2	0	3	20	9	0	0	0	0	0	0	0	0	0	8	18	29	13	19	23
11.01.2017 14:00	49	44	4	0	2	27	19	1	0	0	0	0	0	0	0	0	9	19	32	15	19	24
11.01.2017 15:00	45	42	0	0	1	25	19	0	0	0	0	0	0	0	0	0	10	19	30	14	19	24
11.01.2017 16:00	39	37	0	0	0	20	16	3	0	0	0	0	0	0	0	0	13	21	34	15	20	26
11.01.2017 17:00	43	41	0	0	2	27	14	0	0	0	0	0	0	0	0	0	9	18	26	13	19	24
11.01.2017 18:00	58	57	0	0	6	34	18	0	0	0	0	0	0	0	0	0	9	18	29	13	18	22
11.01.2017 19:00	56	50	1	0	10	25	20	1	0	0	0	0	0	0	0	0	8	18	32	9	19	25
11.01.2017 20:00	39	38	0	0	3	11	23	2	0	0	0	0	0	0	0	0	8	21	31	15	21	25
11.01.2017 21:00	33	29	0	0	1	22	10	0	0	0	0	0	0	0	0	0	7	18	27	13	18	24
11.01.2017 22:00	27	25	0	0	4	11	10	2	0	0	0	0	0	0	0	0	7	19	33	11	20	24
11.01.2017 23:00	15	15	0	0	1	9	5	0	0	0	0	0	0	0	0	0	8	18	27	12	19	21

[Mi, 11 Jan.]	Σ	PKW	LKW	LZ	10	20	30	40	50	60	70	80	90	100	110	>110	VMin	VAvg	VMax	V15	V50	V85
07:00-16:30	376	344	9	0	15	194	160	7	0	0	0	0	0	0	0	0	7	20	34	15	19	25
06:00-09:00	55	49	0	0	2	23	29	1	0	0	0	0	0	0	0	0	9	20	31	15	21	24
15:00-19:00	185	177	0	0	9	106	67	3	0	0	0	0	0	0	0	0	9	19	34	14	19	24
06:00-22:00	625	577	10	0	37	324	253	11	0	0	0	0	0	0	0	0	7	19	34	14	19	25
00:00-24:00	676	624	10	0	42	348	271	15	0	0	0	0	0	0	0	0	7	19	34	14	19	25

Zeit	Σ	PKW	LKW	LZ	10	20	30	40	50	60	70	80	90	100	110	>110	VMin	VAvg	VMax	V15	V50	V85
12.01.2017 00:00	7	6	0	0	1	3	3	0	0	0	0	0	0	0	0	0	7	19	29	16	20	23
12.01.2017 01:00	2	1	0	0	0	1	1	0	0	0	0	0	0	0	0	0	12	19	26	12	26	26
12.01.2017 02:00	1	1	0	0	0	0	1	0	0	0	0	0	0	0	0	0	25	25	25	25	25	25
12.01.2017 03:00	0	0	0	0	0	0	0	0	0	0	0	0	0	0	0	0	-	-	-	-	-	-
12.01.2017 04:00	3	3	0	0	0	1	1	1	0	0	0	0	0	0	0	0	18	24	31	18	23	31
12.01.2017 05:00	0	0	0	0	0	0	0	0	0	0	0	0	0	0	0	0	-	-	-	-	-	-
12.01.2017 06:00	3	3	0	0	0	1	2	0	0	0	0	0	0	0	0	0	17	21	23	17	23	23
12.01.2017 07:00	14	12	0	0	0	4	9	1	0	0	0	0	0	0	0	0	14	23	35	16	24	27
12.01.2017 08:00	37	34	1	0	0	21	16	0	0	0	0	0	0	0	0	0	11	20	27	16	20	25
12.01.2017 09:00	55	50	0	1	2	18	32	3	0	0	0	0	0	0	0	0	8	22	32	17	23	26
12.01.2017 10:00	44	42	1	0	1	20	21	2	0	0	0	0	0	0	0	0	9	20	34	15	21	26
12.01.2017 11:00	34	32	0	0	3	16	15	0	0	0	0	0	0	0	0	0	9	20	30	15	20	23
12.01.2017 12:00	66	59	2	0	5	42	19	0	0	0	0	0	0	0	0	0	8	18	28	13	18	23
12.01.2017 13:00	52	45	4	0	4	31	17	0	0	0	0	0	0	0	0	0	9	18	29	13	19	24
12.01.2017 14:00	44	43	1	0	5	20	17	2	0	0	0	0	0	0	0	0	8	19	31	12	19	25
12.01.2017 15:00	41	37	0	0	4	19	15	3	0	0	0	0	0	0	0	0	7	20	36	13	20	28
12.01.2017 16:00	56	50	0	0	6	29	19	2	0	0	0	0	0	0	0	0	9	19	31	11	19	25
12.01.2017 17:00	52	48	0	0	4	26	21	1	0	0	0	0	0	0	0	0	8	19	36	14	20	24
12.01.2017 18:00	63	57	0	0	8	30	24	1	0	0	0	0	0	0	0	0	8	19	31	12	19	24
12.01.2017 19:00	60	56	1	0	5	24	29	2	0	0	0	0	0	0	0	0	8	20	34	15	21	25
12.01.2017 20:00	51	48	0	0	3	28	20	0	0	0	0	0	0	0	0	0	7	19	29	14	20	24
12.01.2017 21:00	57	57	0	0	2	15	39	1	0	0	0	0	0	0	0	0	8	22	36	17	22	26
12.01.2017 22:00	30	30	0	0	0	14	14	2	0	0	0	0	0	0	0	0	14	22	36	16	21	28
12.01.2017 23:00	60	58	0	1	2	12	37	8	1	0	0	0	0	0	0	0	9	24	43	19	23	31

[Do, 12 Jan.]	Σ	PKW	LKW	LZ	10	20	30	40	50	60	70	80	90	100	110	>110	VMin	VAvg	VMax	V15	V50	V85
07:00-16:30	412	374	9	1	29	203	168	12	0	0	0	0	0	0	0	0	7	20	36	14	20	25
06:00-09:00	54	49	1	0	0	26	27	1	0	0	0	0	0	0	0	0	11	21	35	16	22	26
15:00-19:00	212	192	0	0	22	104	79	7	0	0	0	0	0	0	0	0	7	19	36	12	19	25
06:00-22:00	729	673	10	1	52	344	315	18	0	0	0	0	0	0	0	0	7	20	36	14	20	25
00:00-24:00	832	772	10	2	55	375	372	29	1	0	0	0	0	0	0	0	7	20	43	15	20	25

Zeit	Σ	PKW	LKW	LZ	10	20	30	40	50	60	70	80	90	100	110	>110	VMin	VAvg	VMax	V15	V50	V85
13.01.2017 00:00	40	39	1	0	0	2	28	10	0	0	0	0	0	0	0	0	16	27	36	23	27	33
13.01.2017 01:00	2	2	0	0	0	1	1	0	0	0	0	0	0	0	0	0	19	20	21	19	21	21
13.01.2017 02:00	1	1	0	0	0	1	0	0	0	0	0	0	0	0	0	0	18	18	18	18	18	18
13.01.2017 03:00	3	3	0	0	0	3	0	0	0	0	0	0	0	0	0	0	12	16	20	12	17	20
13.01.2017 04:00	1	1	0	0	0	0	1	0	0	0	0	0	0	0	0	0	21	21	21	21	21	21
13.01.2017 05:00	0	0	0	0	0	0	0	0	0	0	0	0	0	0	0	0	-	-	-	-	-	-
13.01.2017 06:00	2	1	0	0	0	1	1	0	0	0	0	0	0	0	0	0	18	20	21	18	21	21
13.01.2017 07:00	20	16	0	0	0	5	15	0	0	0	0	0	0	0	0	0	16	24	30	18	25	29
13.01.2017 08:00	29	24	2	0	1	13	15	0	0	0	0	0	0	0	0	0	9	20	30	13	21	26
13.01.2017 09:00	42	39	0	0	0	21	20	1	0	0	0	0	0	0	0	0	13	21	31	16	21	26
13.01.2017 10:00	29	26	0	0	2	14	13	0	0	0	0	0	0	0	0	0	8	19	28	14	19	25
13.01.2017 11:00	46	43	1	0	5	21	20	0	0	0	0	0	0	0	0	0	7	19	29	14	20	24
13.01.2017 12:00	46	42	0	0	3	23	19	1	0	0	0	0	0	0	0	0	8	19	32	12	20	25
13.01.2017 13:00	54	48	3	0	8	21	25	0	0	0	0	0	0	0	0	0	8	19	30	12	20	25
13.01.2017 14:00	42	36	0	0	4	25	12	1	0	0	0	0	0	0	0	0	6	18	32	13	19	24
13.01.2017 15:00	56	53	0	0	2	23	29	2	0	0	0	0	0	0	0	0	6	21	32	14	22	26
13.01.2017 16:00	60	55	0	0	5	26	27	2	0	0	0	0	0	0	0	0	8	20	34	14	20	26
13.01.2017 17:00	51	47	0	0	6	30	13	2	0	0	0	0	0	0	0	0	7	18	31	12	18	24
13.01.2017 18:00	50	44	1	0	5	24	21	0	0	0	0	0	0	0	0	0	5	19	27	13	19	24
13.01.2017 19:00	54	50	0	0	5	23	26	0	0	0	0	0	0	0	0	0	8	19	30	14	19	24
13.01.2017 20:00	35	30	0	0	5	14	15	1	0	0	0	0	0	0	0	0	7	20	35	14	19	26
13.01.2017 21:00	27	25	1	0	1	18	7	0	1	0	0	0	0	0	0	0	7	19	43	13	18	24
13.01.2017 22:00	16	14	0	0	0	9	7	0	0	0	0	0	0	0	0	0	11	19	24	15	19	23
13.01.2017 23:00	9	8	0	0	1	4	4	0	0	0	0	0	0	0	0	0	9	19	25	13	19	24

[Fr, 13 Jan.]	Σ	PKW	LKW	LZ	10	20	30	40	50	60	70	80	90	100	110	>110	VMin	VAvg	VMax	V15	V50	V85
07:00-16:30	395	357	6	0	27	175	186	7	0	0	0	0	0	0	0	0	6	20	34	14	20	26
06:00-09:00	51	41	2	0	1	19	31	0	0	0	0	0	0	0	0	0	9	21	30	16	21	27
15:00-19:00	217	199	1	0	18	103	90	6	0	0	0	0	0	0	0	0	5	19	34	13	20	25
06:00-22:00	643	579	8	0	52	302	278	10	1	0	0	0	0	0	0	0	5	20	43	14	20	25
00:00-24:00	715	647	9	0	53	322	319	20	1	0	0	0	0	0	0	0	5	20	43	14	20	26

Zeit	Σ	PKW	LKW	LZ	10	20	30	40	50	60	70	80	90	100	110	>110	VMin	VAvg	VMax	V15	V50	V85
14.01.2017 00:00	16	15	0	0	1	9	6	0	0	0	0	0	0	0	0	0	6	19	28	15	20	25
14.01.2017 01:00	2	2	0	0	0	1	1	0	0	0	0	0	0	0	0	0	18	20	21	18	21	21
14.01.2017 02:00	5	5	0	0	0	3	1	1	0	0	0	0	0	0	0	0	17	23	37	17	20	37
14.01.2017 03:00	3	3	0	0	0	2	1	0	0	0	0	0	0	0	0	0	19	21	23	19	20	23
14.01.2017 04:00	0	0	0	0	0	0	0	0	0	0	0	0	0	0	0	0	-	-	-	-	-	-
14.01.2017 05:00	1	1	0	0	0	1	0	0	0	0	0	0	0	0	0	0	19	19	19	19	19	19
14.01.2017 06:00	1	1	0	0	0	0	1	0	0	0	0	0	0	0	0	0	25	25	25	25	25	25
14.01.2017 07:00	0	0	0	0	0	0	0	0	0	0	0	0	0	0	0	0	-	-	-	-	-	-
14.01.2017 08:00	5	5	0	0	0	1	4	0	0	0	0	0	0	0	0	0	14	25	30	14	26	30
14.01.2017 09:00	13	13	0	0	0	5	7	1	0	0	0	0	0	0	0	0	17	22	33	17	22	26
14.01.2017 10:00	14	10	1	0	2	5	7	0	0	0	0	0	0	0	0	0	8	20	30	11	21	28
14.01.2017 11:00	34	32	0	0	3	13	15	3	0	0	0	0	0	0	0	0	9	21	33	14	21	27
14.01.2017 12:00	55	51	0	0	4	29	22	0	0	0	0	0	0	0	0	0	8	19	29	14	19	26
14.01.2017 13:00	44	37	2	0	8	16	19	1	0	0	0	0	0	0	0	0	7	19	32	9	19	26
14.01.2017 14:00	50	46	1	0	6	22	22	0	0	0	0	0	0	0	0	0	7	19	30	11	20	24
14.01.2017 15:00	38	33	0	0	3	18	17	0	0	0	0	0	0	0	0	0	7	19	26	12	20	25
14.01.2017 16:00	42	39	0	0	6	15	20	1	0	0	0	0	0	0	0	0	7	20	33	14	21	26
14.01.2017 17:00	37	35	2	0	2	15	20	0	0	0	0	0	0	0	0	0	6	21	28	17	21	26
14.01.2017 18:00	35	35	0	0	1	21	13	0	0	0	0	0	0	0	0	0	10	19	29	15	19	25
14.01.2017 19:00	31	31	0	0	0	16	15	0	0	0	0	0	0	0	0	0	11	21	29	16	20	25
14.01.2017 20:00	21	19	0	0	2	12	7	0	0	0	0	0	0	0	0	0	8	18	30	12	17	22

[Sa, 14 Jan.]	Σ	PKW	LKW	LZ	10	20	30	40	50	60	70	80	90	100	110	>110	VMin	VAvg	VMax	V15	V50	V85
07:00-16:30	273	244	4	0	30	119	119	5	0	0	0	0	0	0	0	0	7	19	33	12	20	26
06:00-09:00	6	6	0	0	0	1	5	0	0	0	0	0	0	0	0	0	14	25	30	14	26	30
15:00-19:00	152	142	2	0	12	69	70	1	0	0	0	0	0	0	0	0	6	20	33	14	20	25
06:00-22:00	420	387	6	0	37	188	189	6	0	0	0	0	0	0	0	0	6	20	33	14	20	26
00:00-24:00	447	413	6	0	38	204	198	7	0	0	0	0	0	0	0	0	6	20	37	14	20	26